Digitized by the Internet Archive
in 2014

https://archive.org/details/portico1934bayp

Bay Path Institute
1934

Planographed by Rich Printing and Engraving Co., Inc.
Chicopee Falls, Mass.

LETITIA MARY CASINGHINO

HOME ADDRESS: 76 South River St.
Thompsonville, Conn.
Telephone:444-5

DATE OF BIRTH:
February 9, 1914
HEIGHT: 5 Ft. 5 In.
WEIGHT: 130 Lbs.

ACCOMPLISHMENTS: Athletics: Basketball, Skating

EDUCATION: (Schools Attended) Enfield High School, Thompsonville, Conn., 1931
Bay Path Institute, Normal Department, 1934
THREE-YEAR COURSE (Includes approximately 3000 clock hours of recitation work and practice teaching)

EDUCATION: (Subjects studied previous to entering Bay Path) Commercial Subjects, 1 year
English, 4 years; French, 3 years
Latin, 1 year; Mathematics, 3 years
History, 2 years; Science, 1 year

REMARKS: Holds Teachers' Certificates in Gregg Shorthand and Palmer Penmanship
Honor Student in Gregg Shorthand
Member of Glee Club at Bay Path, 1 year

EMILY PHIMISTER DREW

HOME ADDRESS: 68 Franklin St.
Ansonia, Conn.

DATE OF BIRTH: February 26, 1912
HEIGHT: 5 Ft. 4 In.
WEIGHT: 105 Lbs.

ACCOMPLISHMENTS: Athletics: Basketball

EDUCATION: (Schools Attended)
Ansonia High School, Ansonia, Conn., 1928
Bay Path Institute, Normal Department, 1934
THREE-YEAR COURSE (Includes approximately 3000 clock hours of recitation work and practice teaching)

EDUCATION: (Subjects studied previous to entering Bay Path)
Commercial Subjects, 4 years
Civics, 1 year; English, 4 years
French, 3 years
History, 1 year; Science, 2 years
Domestic Science, 1 year

EXPERIENCE: Office Assistant, 2½ years

REMARKS:
Holds Teachers' Certificates in Gregg Shorthand and Palmer Penmanship
Honor Student in Gregg Shorthand
Honor Student in High School

EDITH KALISTA

HOME ADDRESS: 129 Woodmont St.
Springfield, Mass.
Telephone: 2-5981

DATE OF BIRTH: February 28, 1914
HEIGHT: 5 Ft. 7 In.
WEIGHT: 128 Lbs.

ACCOMPLISHMENTS: Athletics: Basketball, Hockey, Skating, Soccer, Swimming, Tennis

EDUCATION: (Schools Attended) Central High School, Springfield, Mass., 1931
Bay Path Institute, Normal Department, 1934
THREE-YEAR COURSE (Includes approximately 3000 clock hours of recitation work and practice teaching)

EDUCATION: (Subjects studied previous to entering Bay Path) Civics, 1 year; English, 4 years
French, 2 years; Mathematics, 4 years
History, 4 years; Science, 3 years
Social Science, 1 year
Domestic Science, 1 year
Sociology, 1 year

REMARKS: Holds Teachers' Certificates in Gregg Shorthand and Palmer Penmanship
Honor Student in Gregg Shorthand
Member of Glee Club at Bay Path, 2 years

ELIZABETH ELLEN LADEAU

HOME ADDRESS: 13 Prospect St.
Baldwinville, Mass.
Telephone: 113

DATE OF BIRTH: May 15, 1912
HEIGHT: 5 Ft. 6 In.
WEIGHT: 120 Lbs.

ACCOMPLISHMENTS: Athletics: Basketball, Swimming
Music: Plays the Mandolin and Piano

EDUCATION: (Schools Attended) Templeton High School, Baldwinville, Mass., 1930
Bay Path Institute, Normal Department, 1934
THREE-YEAR COURSE (Includes approximately 3000 clock hours of recitation work and practice teaching)

EDUCATION: (Subjects studied previous to entering Bay Path) Commercial Subjects, 4 years
Civics, 1 year; English, 4 years
French, 2 years; History, 1 year
Science, 1 year; Social Science, 1 year
Domestic Science, 3 years

EXPERIENCE: Office Assistant, 1 year and part time during 1 school year

REMARKS: Holds Teachers' Certificates in Gregg Shorthand and Palmer Penmanship
Honor Student in Gregg Shorthand
Honor Student in High School
Member of Glee Club at Bay Path, 2 years

ELISABETH LORRAINE OUTHOUSE

HOME ADDRESS: 36 Main St.
Shelburne Falls, Mass.
Telephone: 246

DATE OF BIRTH: December 28, 1912
HEIGHT: 5 Ft. 8 In.
WEIGHT: 122 Lbs.

ACCOMPLISHMENTS: Athletics: Basketball, Tennis
Music: Plays the Mandolin and Piano

EDUCATION: (Schools Attended)
Arms Academy, Shelburne Falls, Mass., 1930
Arms Academy, Shelburne Falls, Mass., Post Graduate, 1 year
Bay Path Institute, Normal Department, 1934
THREE-YEAR COURSE (Includes approximately 3000 clock hours of recitation work and practice teaching)

EDUCATION: (Subjects studied previous to entering Bay Path)
Commercial Subjects, 2 years
Civics, 1 year; English, 4 years
French, 3 years; Latin, 1 year
Mathematics, 2 years; History, 3 years
Science, 1 year; Domestic Science, 1 year

EXPERIENCE: Clerical Assistant, part time during 1 school year

REMARKS:
Holds Teachers' Certificates in Gregg Shorthand and Palmer Penmanship
Honor Student in Gregg Shorthand
Honor Student in High School
Member of Glee Club at Bay Path, 2 years
Bay Path All-Institute Award for Scholarship, Senior Year

LILLIAN OLGA RATHKE

HOME ADDRESS: 215 Glen St.
New Britain, Conn.

DATE OF BIRTH:
September 21, 1912
HEIGHT: 5 Ft. 7 In.
WEIGHT: 140 Lbs.

ACCOMPLISHMENTS: Athletics: Basketball, Skating, Swimming, Tennis

EDUCATION: (Schools Attended)
New Britain High School, New Britain, Conn.,1931
Bay Path Institute, Normal Department, 1934
THREE-YEAR COURSE (Includes approximately 3000 clock hours of recitation work and practice teaching)

EDUCATION: (Subjects studied previous to entering Bay Path)
Commercial Subjects, ½ year
Civics, 1 year; English, 4 years
German, 4 years; Latin, 2 years
Spanish, ½ year; Mathematics, 1 year
History, 4 years; Science, 4 years
Domestic Science, 2 years

EXPERIENCE: Clerk, part time during 3 school years

REMARKS:
Holds Teachers' Certificates in Gregg Shorthand and Palmer Penmanship
Member of Dramatic Club at Bay Path, 1 year
Member of Bay Path Signboard Staff, 1 year

FANNIE SHARAPAN

HOME ADDRESS: King St.
Warehouse Point, Conn.
Telephone: Thompsonville 217-4

DATE OF BIRTH: August 15, 1913
HEIGHT: 5 Ft. 4 In.
WEIGHT: 128 Lbs.

ACCOMPLISHMENTS: Athletics: Basketball, Swimming
Music: Plays the Piano

EDUCATION: (Schools Attended) Enfield High School, Thompsonville, Conn., 1930
Bay Path Institute, Normal Department, 1933½
THREE-YEAR COURSE (Includes approximately 3000 clock hours of recitation work and practice teaching)

EDUCATION: (Subjects studied previous to entering Bay Path) Commercial Subjects, 2 years
English, 4 years; French, 2 years
Latin, 2 years; History, 2 years
Science, 1 year; Mathematics, 2 years
Music Appreciation, 2 years

REMARKS: Holds Teachers' Certificates in Gregg Shorthand and Palmer Penmanship
Honor Student in Gregg Shorthand
Honor Student in High School
Member of Dramatic Club at Bay Path, 1 year

GEORGETTE PAULINE STEFFEK

HOME ADDRESS: 100 West Silver St.
Westfield, Mass.
Telephone: 291W

DATE OF BIRTH: December 18, 1913
HEIGHT: 5 Ft. 6 In.
WEIGHT: 127 Lbs.

ACCOMPLISHMENTS: Athletics: Skating, Swimming, Tennis
Music: Plays the Piano

EDUCATION: (Schools Attended) Westfield High School, Westfield, Mass., 1931
Bay Path Institute, Normal Department, 1934
THREE-YEAR COURSE (Includes approximately 3000 clock hours of recitation work and practice teaching)

EDUCATION: (Subjects studied previous to entering Bay Path) English, 4 years; German, 3 years
Latin, 2 years; Mathematics, 2½ years
History, 2 years; Science, 1 year
Domestic Science, 1 year
Music Appreciation, 1 year
Harmony, 1 year; Art, 2 years

REMARKS: Holds Teachers' Certificates in Gregg Shorthand and Palmer Penmanship
Honor Student in Gregg Shorthand
Honor Student in High School
Member of Glee Club at Bay Path, 2 years

ELIZABETH WHEELER

HOME ADDRESS: 19 Pope St.
Great Barrington, Mass.

DATE OF BIRTH:
May 2, 1913
HEIGHT: 5 Ft. 5 In.
WEIGHT: 100 Lbs.

EDUCATION:
(Schools Attended)

Searles High School, Great Barrington, Mass.,1931
Bay Path Institute, Normal Department, 1934
THREE-YEAR COURSE (Includes approximately 3000 clock hours of recitation work and practice teaching)

EDUCATION:
(Subjects studied previous to entering Bay Path)

Commercial Subjects, 3 years
Civics, 1 year; English, 4 years
French, 2 years; Latin, 2 years
History, 1 year; Science, 1 year
Domestic Science, 1 year

REMARKS:

Holds Teachers' Certificates in Gregg Shorthand and Palmer Penmanship
Honor Student in Gregg Shorthand

MAMIE JOSEPHINE ARNONE

HOME ADDRESS: 35½ Whitworth St.
Thompsonville, Conn.

DATE OF BIRTH:
June 12, 1914
HEIGHT: 5 Ft. 7 In.
WEIGHT: 130 Lbs.

EDUCATION:
(Schools Attended)

Enfield High School, Thompsonville, Conn., 1932
Bay Path Institute, Normal Department, 1934
(Course includes both Gregg Shorthand and Stenotypy)

EDUCATION:
(Subjects studied previous to entering Bay Path)

Commercial Subjects, 3 years
Civics, 1 year; English, 4 years
French, 2 years; History, 1 year
Science, 1 year
Domestic Science, 1 year

REMARKS:

Holds Teachers' Certificates in Gregg Shorthand and Palmer Penmanship
Honor Student in Gregg Shorthand
Member of Glee Club at Bay Path, 2 years

NORTON LEWIS BEACH

HOME ADDRESS: 11 Frederick St.
Stratford, Conn.

DATE OF BIRTH:
August 21, 1914
HEIGHT: 5 Ft. 11 In.
WEIGHT: 142 Lbs.

ACCOMPLISHMENTS: Athletics: Baseball, Basketball, Football, Tennis

EDUCATION: (Schools Attended)
Stratford High School, Stratford, Conn., 1931
Bay Path Institute, Normal Department, 1934
(Course includes both Gregg and Pitmanic Systems of Shorthand)

EDUCATION: (Subjects studied previous to entering Bay Path)
Civics, 1 year; English, 4 years
History, 4 years; Science, 3 years
Mathematics, 3 years
Social Science, 1 year
Manual Training, 3 years

REMARKS:
Holds Teachers' Certificates in Gregg Shorthand and Palmer Penmanship
Honor Student in Gregg Shorthand
Member of Parliamentary Law Club at Bay Path, 1 year
Member of Public Speaking and Debating Club at Bay Path, 1 year

PRISCILLA ERMA BELAND

HOME ADDRESS: Main St.
Fort Kent, Maine
Telephone: 72-4

DATE OF BIRTH: January 13, 1915
HEIGHT: 5 Ft. 4½ In.
WEIGHT: 107 Lbs.

ACCOMPLISHMENTS: Athletics: Basketball
Music: Plays the Piano

EDUCATION: (Schools Attended) Fort Kent High School, Fort Kent, Maine, 1932
Bay Path Institute, Normal Department, 1934
(Course includes both Gregg and Pitmanic Systems of Shorthand)

EDUCATION: (Subjects studied previous to entering Bay Path) Commercial Subjects, 3 years
Civics, 1 year; English, 4 years
French, 2 years; Latin, 1 year
History, 2 years; Science, 1 year
Mathematics, 2 years

REMARKS: Holds Teachers' Certificates in Gregg Shorthand and Palmer Penmanship
Honor Student in Gregg Shorthand
Member of Dramatic Club at Bay Path, 1 year
Member of Bay Path Signboard Staff, 1 year

LILLIAN JUNE BIALEK

HOME ADDRESS: 826 State St.
New Haven, Conn.
Telephone: 6-7028

DATE OF BIRTH: June 1, 1914
HEIGHT: 5 Ft. 2 In.
WEIGHT: 103 Lbs.

ACCOMPLISHMENTS: Athletics: Basketball, Swimming, Tennis
Music: Plays the Piano

EDUCATION: (Schools Attended) New Haven High School, New Haven, Conn., 1932
Bay Path Institute, Normal Department, 1934
(Course includes both Gregg Shorthand and Stenotypy)

EDUCATION: (Subjects studied previous to entering Bay Path) Civics, 1 year; English, 4 years
French, 3 years; Latin, 4 years
History, 3 years; Science, 2 years
Mathematics, 4 years
Domestic Science, 2 years
Psychology, 1 year

REMARKS: Holds Teachers' Certificates in Gregg Shorthand and Palmer Penmanship
Honor Student in Gregg Shorthand

DOROTHY MAE BRIGHAM

HOME ADDRESS: 23 Hall St.
North Adams, Mass.
Telephone: 2481

DATE OF BIRTH:
July 7, 1914
HEIGHT: 5 Ft. 2½ In.
WEIGHT: 120 Lbs.

EDUCATION: (Schools Attended)
Drury High School, North Adams, Mass., 1932
Bay Path Institute, Normal Department, 1934
(Course includes both Gregg Shorthand and Stenotypy)

EDUCATION: (Subjects studied previous to entering Bay Path)
Commercial Subjects, 3 years
Civics, 1 year; English, 4 years
French, 1 year; History, 1 year
Science, 1 year; Mathematics, 1 year

EXPERIENCE: Clerk, part time during 2 school years

REMARKS:
Holds Teachers' Certificates in Gregg Shorthand and Palmer Penmanship
Honor Student in Gregg Shorthand
Honor Student in High School
Treasurer of Class at Bay Path, 1 year

EDNA MAY BROWN

HOME ADDRESS: 311 Boyden St.
Waterbury, Conn.
Telephone: 3-1268

DATE OF BIRTH: October 5, 1911
HEIGHT: 5 Ft. 4 In.
WEIGHT: 105 Lbs.

ACCOMPLISHMENTS: Athletics: Baseball, Basketball, Skating, Swimming, Volley Ball

EDUCATION: (Schools Attended) Wilby High School, Waterbury, Conn., 1932
Bay Path Institute, Normal Department, 1934
(Course includes both Gregg and Pitmanic Systems of Shorthand)

EDUCATION: (Subjects studied previous to entering Bay Path) Commercial Subjects, 3 years
English, 4 years; Latin, 1 year
Spanish, 2 years; History, 1 year
Science, 1 year

REMARKS: Holds Teachers' Certificates in Gregg Shorthand and Palmer Penmanship
Honor Student in Gregg Shorthand
Member of Dramatic Club at Bay Path, 2 years

BLANCHE MARY CHAPUT

HOME ADDRESS: Box 427
Pleasant St.
Plainfield, Conn.

DATE OF BIRTH: May 2, 1915
HEIGHT: 5 Ft. 3 In.
WEIGHT: 125 Lbs.

ACCOMPLISHMENTS: Athletics: Basketball, Tennis
Music: Plays the Piano

EDUCATION: (Schools Attended) Plainfield High School, Plainfield, Conn., 1932
Bay Path Institute, Normal Department, 1934
(Course includes both Gregg and Pitmanic Systems of Shorthand)

EDUCATION: (Subjects studied previous to entering Bay Path) English, 4 years; French, 3 years
History, 3 years; Science, 2 years
Mathematics, 2 years
Domestic Science, 2 years

REMARKS: Holds Teachers' Certificates in Gregg Shorthand and Palmer Penmanship
Member of Dramatic Club at Bay Path, 2 years

LUCY MARIAN CIANCIOLO

HOME ADDRESS: 509 South Main St.
Torrington, Conn.
Telephone: 3236

DATE OF BIRTH:
June 26, 1915
HEIGHT: 5 Ft. 3½ In.
WEIGHT: 113 Lbs.

ACCOMPLISHMENTS: Athletics: Basketball, Swimming, Tennis

EDUCATION: (Schools Attended)
Torrington High School, Torrington, Conn., 1932
Bay Path Institute, Normal Department, 1934
(Course includes both Gregg Shorthand and Stenotypy)

EDUCATION: (Subjects studied previous to entering Bay Path)
Commercial Subjects, 2 years
English, 4 years; French, 1 year
History, 2 years; Science, 2 years
Mathematics, 1 year
Domestic Science, 1 year

REMARKS:
Holds Teachers' Certificates in Gregg Shorthand and Palmer Penmanship
Honor Student in Gregg Shorthand
Member of Dramatic Club at Bay Path, 1 year

ALICE ARLENE CLARK

HOME ADDRESS: 8 Pleasant St.
East Longmeadow, Mass.
Telephone: 193

DATE OF BIRTH:
March 17, 1911
HEIGHT: 5 Ft. 5½ In.
WEIGHT: 121 Lbs.

ACCOMPLISHMENTS: Athletics: Baseball, Soccer, Swimming, Tennis, Volley Ball

EDUCATION: (Schools Attended) Central High School, Springfield, Mass., 1929½
Bay Path Institute, Normal Department, 1934
(Course includes both Gregg and Pitmanic Systems of Shorthand)

EDUCATION: (Subjects studied previous to entering Bay Path)
Civics, 1 year; English, 4 years
French, 1 year; Latin, 1 year
History, 2 years; Science, 2 years
Mathematics, 1½ years
Domestic Science, 2 years
Sociology, ½ year

REMARKS:
Holds Teachers' Certificates in Gregg Shorthand and Palmer Penmanship
Honor Student in Gregg Shorthand
Member of Parliamentary Law Club at Bay Path, 1 year

SUE CLARK

HOME ADDRESS: 9 Ruggles St.
Three Rivers, Mass.
Telephone: 576M

DATE OF BIRTH: January 26, 1913
HEIGHT: 5 Ft. 5½ In.
WEIGHT: 135 Lbs.

ACCOMPLISHMENTS: Athletics: Skating, Swimming, Tennis
Music: Plays the Piano

EDUCATION: (Schools Attended) Palmer High School, Palmer, Mass., 1931
Bay Path Institute, Normal Department, 1933½
(Course includes both Gregg and Pitmanic Systems of Shorthand)

EDUCATION: (Subjects studied previous to entering Bay Path) English, 4 years; French, 2 years
Latin, 2 years; History, 2 years
Mathematics, 2 years
Domestic Science, 1 year
Science, 1 year

REMARKS: Holds Teachers' Certificates in Gregg Shorthand and Palmer Penmanship
Honor Student in Gregg Shorthand
Honor Student in High School
Member of Glee Club at Bay Path, 1½ years

RUTH SHIRLEY COHEN

HOME ADDRESS: 200 Beaver St.
Ansonia, Conn.

DATE OF BIRTH: January 10, 1915
HEIGHT: 5 Ft.
WEIGHT: 95 Lbs.

ACCOMPLISHMENTS: Athletics: Swimming
Music: Plays the Piano

EDUCATION: (Schools Attended) Ansonia High School, Ansonia, Conn., 1932
Bay Path Institute, Normal Department, 1934
(Course includes both Gregg and Pitmanic Systems of Shorthand)

EDUCATION: (Subjects studied previous to entering Bay Path) Commercial Subjects, 2 years
Civics, 1 year; English, 4 years
French, 2 years; History, 2 years
Domestic Science, 2 years
Science, 2 years

REMARKS: Holds Teachers' Certificates in Gregg Shorthand and Palmer Penmanship
Honor Student in Gregg Shorthand
Member of Dramatic Club at Bay Path, 1 year

HELEN BEATRICE CONLON

HOME ADDRESS:	30 East 9th St. Derby, Conn. Telephone: 627R	DATE OF BIRTH: November 17, 1909 HEIGHT: 5 Ft. 3 In. WEIGHT: 123 Lbs.
ACCOMPLISHMENTS:	Music: Plays the Piano	
EDUCATION: (Schools Attended)	Derby High School, Derby, Conn., 1926 Bay Path Institute, Normal Department, 1933½ (Course includes both Gregg and Pitmanic Systems of Shorthand)	
EDUCATION: (Subjects studied previous to entering Bay Path)	Commercial Subjects, 2 years Civics, 1 year; English, 4 years French, 2 years; History, 1 year Mathematics, 1 year; Science, 1 year Domestic Science, 1 year	
EXPERIENCE:	Office Assistant, 5 years	
REMARKS:	Holds Teachers' Certificates in Gregg Shorthand and Palmer Penmanship Honor Student in Gregg Shorthand	

MARIE ANN DeMARTINO

HOME ADDRESS: 47 Clay St.
New Haven, Conn.

DATE OF BIRTH:
April 1, 1914
HEIGHT: 5 Ft. 4 In.
WEIGHT: 116 Lbs.

ACCOMPLISHMENTS: Athletics: Basketball, Hockey, Swimming, Tennis

EDUCATION: (Schools Attended)
Commercial High School, New Haven, Conn., 1932
Bay Path Institute, Normal Department, 1934
(Course includes both Gregg and Pitmanic Systems of Shorthand)

EDUCATION: (Subjects studied previous to entering Bay Path)
Commercial Subjects, 4 years
Civics, 1 year; English, 4 years
History, 2 years; Science, 2 years
Italian, 1 year
Domestic Science, 2 years

REMARKS:
Holds Teachers' Certificates in Gregg Shorthand and Palmer Penmanship
Honor Student in Gregg Shorthand
Member of Dramatic Club at Bay Path, 2 years

MARGUERITE ANNE DENT

HOME ADDRESS: Turners Falls, Mass.
Telephone: 141-2

DATE OF BIRTH: July 29, 1915
HEIGHT: 5 Ft. 2 In.
WEIGHT: 106 Lbs.

ACCOMPLISHMENTS: Athletics: Basketball, Golf, Soccer, Swimming, Tennis
Music: Sings and Plays the Piano

EDUCATION: (Schools Attended) Turners Falls High School, Turners Falls, Mass., 1932
Bay Path Institute, Normal Department, 1934
(Course includes both Gregg and Pitmanic Systems of Shorthand)

EDUCATION: (Subjects studied previous to entering Bay Path) Civics, 1 year; English, 4 years
French, 1 year; Latin, 1 year
History, 2 years; Science, 2 years
Mathematics, 2 years
Domestic Science, 2 years

REMARKS: Holds Teachers' Certificates in Gregg Shorthand and Palmer Penmanship
Member of Dramatic Club at Bay Path, 1 year

HELEN CONSTANCE DUDEK

HOME ADDRESS: 17 Holyoke St.
Ludlow, Mass.
Telephone: 8284-2

DATE OF BIRTH: April 14, 1915
HEIGHT: 5 Ft. 3 In.
WEIGHT: 123 Lbs.

ACCOMPLISHMENTS: Athletics: Basketball, Skating
Music: Plays the Piano

EDUCATION: (Schools Attended) Ludlow High School, Ludlow, Mass., 1932
Bay Path Institute, Normal Department, 1934
(Course includes both Gregg and Pitmanic Systems of Shorthand)

EDUCATION: (Subjects studied previous to entering Bay Path) English, 4 years; French, 3 years
Latin, 4 years; History, 2 years
Mathematics, 2 years; Science, 2 years
Domestic Science, 2 years

REMARKS: Holds Teachers' Certificates in Gregg Shorthand and Palmer Penmanship
Honor Student in Gregg Shorthand
Honor Student in High School
Member of Parliamentary Law Club at Bay Path, 1 year

ANN THRESA FANIOLA

HOME ADDRESS: 124 Whiting St.
Plainville, Conn.
Telephone: 113

DATE OF BIRTH: April 27, 1913
HEIGHT: 5 Ft. 3 In.
WEIGHT: 104 Lbs.

ACCOMPLISHMENTS: Athletics: Baseball, Basketball, Track

EDUCATION: (Schools Attended)
Plainville High School, Plainville, Conn., 1932
Bay Path Institute, Normal Department, 1934
(Course includes both Gregg Shorthand and Stenotypy)

EDUCATION: (Subjects studied previous to entering Bay Path)
Commercial Subjects, 3 years
English, 4 years; French, 1 year
History, 1 year; Science, 1 year
Mathematics, 1 year
Domestic Science, 1 year

REMARKS:
Holds Teachers' Certificates in Gregg Shorthand and Palmer Penmanship
Honor Student in Gregg Shorthand
Honor Student in High School
Member of Glee Club at Bay Path, 1 year

RITA FOSSA

HOME ADDRESS:

418 Riverdale St.
West Springfield, Mass.
Telephone: 4-3073

DATE OF BIRTH:
September 28, 1914
HEIGHT: 5 Ft. 4 In.
WEIGHT: 110 Lbs.

EDUCATION:
(Schools Attended)

West Springfield High School, West Springfield, Mass., 1932
Bay Path Institute, Normal Department, 1934
(Course includes both Gregg and Pitmanic Systems of Shorthand)

EDUCATION:
(Subjects studied previous to entering Bay Path)

Commercial Subjects, 1 year
Civics, 1 year; English, 4 years
French, 3 years; Latin, 3 years
Mathematics, 3 years; Science, 2 years
History, 3 years; Domestic Science, 1 year

REMARKS:

Holds Teachers' Certificates in Gregg Shorthand and Palmer Penmanship
Honor Student in Gregg Shorthand
Honor Student in High School

MAYOLYN ABBIE HEALD

HOME ADDRESS: Chester, Vermont
Telephone: 52-2

DATE OF BIRTH: April 8, 1913
HEIGHT: 5 Ft. 4 In.
WEIGHT: 125 Lbs.

ACCOMPLISHMENTS: Athletics: Basketball, Skating, Swimming, Tennis
Music: Plays the Saxophone

EDUCATION: (Schools Attended)
Chester High School, Chester, Vermont, 1931
Bay Path Institute, Normal Department, 1934
(Course includes both Gregg Shorthand and Stenotypy)

EDUCATION: (Subjects studied previous to entering Bay Path)
Commercial Subjects, 2 years
Civics, 1 year; English, 4 years
French, 2 years; History, 3 years
Mathematics, 2 years; Science, 2 years
Social Science, 1 year
Domestic Science, 1 year

EXPERIENCE:
Stenographer, 1 summer
Telephone Operator, part time during 2 school years

REMARKS:
Holds Teachers' Certificates in Gregg Shorthand and Palmer Penmanship
Honor Student in Gregg Shorthand
Honor Student in High School

ELIZABETH ROSE HOTKOSKI

HOME ADDRESS: 59 Main St.
Deep River, Conn.
Telephone: 263

DATE OF BIRTH: December 20, 1914
HEIGHT: 5 Ft. 3 In.
WEIGHT: 114 Lbs.

ACCOMPLISHMENTS: Athletics: Baseball

EDUCATION: (Schools Attended)
Deep River High School, Deep River, Conn., 1932
Bay Path Institute, Normal Department, 1934
(Course includes both Gregg Shorthand and Stenotypy)

EDUCATION: (Subjects studied previous to entering Bay Path)
Commercial Subjects, 2 years
Civics, 1 year; English, 4 years
French, 2 years; History, 2 years
Science, 1 year
Domestic Science, 1 year

REMARKS:
Holds Teachers' Certificates in Gregg Shorthand and Palmer Penmanship
Honor Student in Gregg Shorthand
Honor Student in High School
Member of Glee Club at Bay Path, 2 years

MARGARET HELEN HUBERT

HOME ADDRESS: 110 South Cherry St.
Wallingford, Conn.
Telephone: 442

DATE OF BIRTH:
April 5, 1913
HEIGHT: 5 Ft. 4 In.
WEIGHT: 115 Lbs.

ACCOMPLISHMENTS: Athletics: Basketball, Skating, Swimming, Tennis
Music: Plays the Piano

EDUCATION: (Schools Attended) Lyman Hall High School, Wallingford, Conn., 1931
Bay Path Institute, Normal Department, 1934
(Course includes both Gregg Shorthand and Stenotypy)

EDUCATION: (Subjects studied previous to entering Bay Path)
Commercial Subjects, 3 years
Civics, 1 year; English, 4 years
History, ½ year; Economics, ½ year
Mathematics, 1 year
Domestic Science, 1 year
Sociology, 1 year

REMARKS: Holds Teachers' Certificates in Gregg Shorthand and Palmer Penmanship
Member of Dramatic Club at Bay Path, 1 year

JUNE EDITH HUNTOON

HOME ADDRESS: 53 Atkinson St.
Bellows Falls, Vermont
Telephone: 523W

DATE OF BIRTH:
January 28, 1915
HEIGHT: 5 Ft. 2½ In.
WEIGHT: 120 Lbs.

ACCOMPLISHMENTS: Athletics: Baseball, Basketball
Music: Plays the Piano

EDUCATION: (Schools Attended) Bellows Falls High School, Bellows Falls, Vt., 1932
Bay Path Institute, Normal Department, 1934
(Course includes both Gregg Shorthand and Stenotypy)

EDUCATION: (Subjects studied previous to entering Bay Path)
Commercial Subjects, 4 years
Civics, 1 year; English, 4 years
History, 3 years; Science, 1 year
Mathematics, 1 year
Social Science, 1 year
Domestic Science, 2 years

REMARKS:
Holds Teachers' Certificates in Gregg Shorthand and Palmer Penmanship
Honor Student in Gregg Shorthand
Member of Dramatic Club at Bay Path, 2 years

RUTH PHELPS IRISH

HOME ADDRESS: Williston, Vermont
Telephone: 10-2

DATE OF BIRTH: February 20, 1915
HEIGHT: 5 Ft. 7 In.
WEIGHT: 160 Lbs.

ACCOMPLISHMENTS: Athletics: Basketball, Skating, Swimming
Music: Plays the Piano

EDUCATION: (Schools Attended) Chicopee High School, Chicopee, Mass., 1932
Bay Path Institute, Normal Department, 1934
(Course includes both Gregg and Pitmanic Systems of Shorthand)

EDUCATION: (Subjects studied previous to entering Bay Path) Commercial Subjects, 3 years
Civics, 1½ years; English, 4 years
French, 2 years; History, 1 year
Mathematics, 1 year
Science, 1 year

REMARKS: Holds Teachers' Certificates in Gregg Shorthand and Palmer Penmanship
Honor Student in Gregg Shorthand

EVA MAE KAPLOWITZ

HOME ADDRESS: 152 Minor St.
New Haven, Conn.
Telephone: 5-5653

DATE OF BIRTH: September 2, 1917
HEIGHT: 5 Ft. 4 In.
WEIGHT: 125 Lbs.

ACCOMPLISHMENTS: Athletics: Basketball, Volley Ball

EDUCATION: (Schools Attended) New Haven High School, New Haven, Conn., 1932
Bay Path Institute, Normal Department, 1934
(Course includes both Gregg and Pitmanic Systems of Shorthand)

EDUCATION: (Subjects studied previous to entering Bay Path) English, 4 years; French, 4 years
Latin, 3 years; History, 3 years
Mathematics, 2 years; Science, 2 years

EXPERIENCE: Clerk, part time during 3 school years

REMARKS: Holds Teachers' Certificates in Gregg Shorthand and Palmer Penmanship
Member of Dramatic Club at Bay Path, 2 years

DOROTHY ELIZABETH KOPF

HOME ADDRESS: R. F. D. #1
Great Barrington, Mass.
Telephone: 578R

DATE OF BIRTH: March 17, 1916
HEIGHT: 5 Ft. 5½ In.
WEIGHT: 110 Lbs.

ACCOMPLISHMENTS: Music: Plays the Piano

EDUCATION: (Schools Attended)
Sheffield High School, Sheffield, Mass., 1932
Bay Path Institute, Normal Department, 1934
(Course includes both Gregg and Pitmanic Systems of Shorthand)

EDUCATION: (Subjects studied previous to entering Bay Path)
Commercial Subjects, 3 years
Civics, 1 year; English, 4 years
French, 2 years; History, 4 years
Mathematics, 1 year; Science, 2 years
Domestic Science, 1 year

REMARKS:
Holds Teachers' Certificates in Gregg Shorthand and Palmer Penmanship
Honor Student in Gregg Shorthand
Honor Student in High School
Member of Dramatic Club at Bay Path, 1 year
Editor-in-chief of Bay Path Signboard, 1 year

MARGARET LILLIAN LAFOND

HOME ADDRESS: 17 Grover St.
Springfield, Mass.
Telephone: 2-9333

DATE OF BIRTH: August 14, 1915
HEIGHT: 5 Ft. 5 In.
WEIGHT: 140 Lbs.

ACCOMPLISHMENTS: Athletics: Skating, Swimming

EDUCATION: (Schools Attended) Central High School, Springfield, Mass., 1932
Bay Path Institute, Normal Department, 1934
(Course includes both Gregg and Pitmanic Systems of Shorthand)

EDUCATION: (Subjects studied previous to entering Bay Path) English, 4 years; French, 4 years
Latin, 3 years; History, 2 years
Mathematics, 3 years; Science, 1 year

REMARKS: Holds Teachers' Certificates in Gregg Shorthand and Palmer Penmanship
Honor Student in Gregg Shorthand
Member of Bay Path Signboard Staff, 1 year

ISABELLE MARGARET LANDRY

HOME ADDRESS:	38 Garden St. Thompsonville, Conn. Telephone: 15-4	DATE OF BIRTH: June 11, 1900 HEIGHT: 5 Ft. 4½ In. WEIGHT: 106 Lbs.
ACCOMPLISHMENTS:	Athletics: Tennis	
EDUCATION: (Schools Attended)	Enfield High School, Thompsonville, Conn., 1916 Bay Path Institute, Normal Department, 1934 (Course includes both Gregg and Pitmanic Systems of Shorthand)	
EDUCATION: (Subjects studied previous to entering Bay Path)	Commercial Subjects, 4 years Civics, 1 year; English, 4 years French, 3 years; History, 1 year Mathematics, 2 years; Science, 1 year Social Science, 1 year	
EXPERIENCE:	Private Secretary, 15½ years	
REMARKS:	Holds Teachers' Certificates in Gregg Shorthand and Palmer Penmanship Honor Student in Gregg Shorthand Honor Student in High School Member of Glee Club at Bay Path, 1 year Member of Bay Path Signboard Staff, 1 year	

FLORENCE MARGARET NIELSON

HOME ADDRESS: Falls Village, Conn.
Telephone: Canaan, Conn. 418-4

DATE OF BIRTH: January 1, 1916
HEIGHT: 5 Ft. 7 In.
WEIGHT: 135 Lbs.

ACCOMPLISHMENTS: Athletics: Basketball, Swimming, Tennis
Music: Sings and Plays the Piano

EDUCATION: (Schools Attended) Canaan High School, Canaan, Conn., 1932
Bay Path Institute, Normal Department, 1934
(Course includes both Gregg and Pitmanic Systems of Shorthand)

EDUCATION: (Subjects studied previous to entering Bay Path) Commercial Subjects, 3 years
Civics, 1 year; English, 4 years
French, 2 years; History, 2 years
Mathematics, 2 years
Domestic Science, 2 years

REMARKS: Holds Teachers' Certificates in Gregg Shorthand and Palmer Penmanship
Honor Student in Gregg Shorthand
Member of Dramatic Club at Bay Path, 1 year

ANNA SHIRLEY O'KEEFE

HOME ADDRESS: 34 Foster St.
Barre, Vermont
Telephone: 1557W

DATE OF BIRTH: December 25, 1914
HEIGHT: 5 Ft. 8 In.
WEIGHT: 158 Lbs.

ACCOMPLISHMENTS: Athletics: Basketball, Swimming, Tennis

EDUCATION: (Schools Attended) Spaulding High School, Barre, Vt., 1932
Bay Path Institute, Normal Department, 1934
(Course includes both Gregg Shorthand and Stenotypy)

EDUCATION: (Subjects studied previous to entering Bay Path) Commercial Subjects, 3 years
English, 4 years; French, 1 year
Latin, 1 year; History, 1 year

REMARKS: Holds Teachers' Certificates in Gregg Shorthand and Palmer Penmanship
Honor Student in Gregg Shorthand

ANNA CAROLYN PAISSAN

HOME ADDRESS: R. F. D. Box 7
Avon, Conn.

DATE OF BIRTH: March 8, 1916
HEIGHT: 5 Ft. 6 In.
WEIGHT: 123 Lbs.

ACCOMPLISHMENTS: Athletics: Basketball, Tennis, Volley Ball

EDUCATION: (Schools Attended) Simsbury High School, Simsbury, Conn., 1932
Bay Path Institute, Normal Department, 1934
(Course includes both Gregg and Pitmanic Systems of Shorthand)

EDUCATION: (Subjects studied previous to entering Bay Path) English, 4 years; French, 3 years
Latin, 2 years; History, 2 years
Mathematics, 2½ years
Science, 1 year
Typewriting, 1 year

REMARKS: Holds Teachers' Certificates in Gregg Shorthand and Palmer Penmanship

GRACE VERONICA PESTRITTO

HOME ADDRESS: South St.
Rockville, Conn.
Telephone: 139-5

DATE OF BIRTH: January 2, 1914
HEIGHT: 5 Ft. 4 In.
WEIGHT: 117 Lbs.

ACCOMPLISHMENTS: Athletics: Tennis

EDUCATION: (Schools Attended) Rockville High School, Rockville, Conn., 1932
Bay Path Institute, Normal Department, 1934
(Course includes both Gregg and Pitmanic Systems of Shorthand)

EDUCATION: (Subjects studied previous to entering Bay Path) Civics, 1 year; English, 4 years
French, 2 years; Latin, 2 years
Science, 3 years; History, 3 years
Mathematics, 3 years
Domestic Science, 2 years

REMARKS: Holds Teachers' Certificates in Gregg Shorthand and Palmer Penmanship
Honor Student in Gregg Shorthand
Member of Dramatic Club at Bay Path, 2 years

ANITA HENRIETTA PIGHETTI

HOME ADDRESS: R. F. D. #209
Westfield, Mass.
Telephone: 1497W

DATE OF BIRTH: September 29, 1913
HEIGHT: 5 Ft. 2½ In.
WEIGHT: 115 Lbs.

ACCOMPLISHMENTS: Athletics: Basketball, Tennis
Music: Plays the Violin

EDUCATION: (Schools Attended) Westfield High School, Westfield, Mass., 1932
Bay Path Institute, Normal Department, 1934
(Course includes both Gregg and Pitmanic Systems of Shorthand)

EDUCATION: (Subjects studied previous to entering Bay Path) Civics, 1 year; English, 4 years
French, 2 years; History, 2 years
Mathematics, 2 years
Domestic Science, 1 year
Science, 2 years

EXPERIENCE: Clerical Assistant, part time during 2 school years

REMARKS: Holds Teachers' Certificates in Gregg Shorthand and Palmer Penmanship
Honor Student in Gregg Shorthand
Played the Violin in Bay Path Orchestra, 2 years

NANCY ALMIRA PITCHER

HOME ADDRESS: 87 Division St.
Norwich, Conn.
Telephone: 532R

DATE OF BIRTH: May 12, 1914
HEIGHT: 5 Ft. 4 In.
WEIGHT: 106 Lbs.

ACCOMPLISHMENTS: Athletics: Baseball, Basketball, Swimming, Tennis, Volley Ball
Music: Plays the Piano

EDUCATION: (Schools Attended) Norwich Free Academy, Norwich, Conn., 1932
Bay Path Institute, Normal Department, 1934
(Course includes both Gregg and Pitmanic Systems of Shorthand)

EDUCATION: (Subjects studied previous to entering Bay Path) English, 4 years; French, 3 years
Latin, 2½ years; History, 3 years
Mathematics, 1 year; Science, 1 year

EXPERIENCE: Clerk, part time during 3 school years

REMARKS: Holds Teachers' Certificates in Gregg Shorthand and Palmer Penmanship
Honor Student in Gregg Shorthand
Member of Dramatic Club at Bay Path, 2 years

HAZEL ALICE POST

HOME ADDRESS:

East Main St.
Westbrook, Conn.
Telephone: Saybrook 88-5

DATE OF BIRTH:
May 2, 1915
HEIGHT: 5 Ft. 4 In.
WEIGHT: 135 Lbs.

EDUCATION:
(Schools Attended)

Old Saybrook High School, Old Saybrook, Conn.,1932
Bay Path Institute, Normal Department, 1934
(Course includes both Gregg and Pitmanic Systems of Shorthand)

EDUCATION:
(Subjects studied previous to entering Bay Path)

Commercial Subjects, 3 years
Civics, 1 year; English, 4 years
French, 2 years; History, 1 year
Science, 1 year
Social Science, 1 year
Domestic Science, 1 year

REMARKS:

Holds Teachers' Certificates in Gregg Shorthand and Palmer Penmanship
Honor Student in Gregg Shorthand
Salutatorian of Class in High School
Member of Glee Club at Bay Path, 1 year

HENRIETTA STEPHIE PUTALA

HOME ADDRESS: 25 L St.
Turners Falls, Mass.

DATE OF BIRTH: September 25, 1915
HEIGHT: 5 Ft. 10 In.
WEIGHT: 123 Lbs.

ACCOMPLISHMENTS: Music: Plays the Piano

EDUCATION: (Schools Attended)
Turners Falls High School, Turners Falls, Mass., 1932
Bay Path Institute, Normal Department, 1934
(Course includes both Gregg and Pitmanic Systems of Shorthand)

EDUCATION: (Subjects studied previous to entering Bay Path)
Commercial Subjects, 3 years
Civics, 1 year; English, 4 years
Latin, 2 years; History, 1 year
Science, 1 year
Mathematics, 1 year
Domestic Science, 1 year

REMARKS:
Holds Teachers' Certificates in Gregg Shorthand and Palmer Penmanship
Honor Student in Gregg Shorthand
Member of Dramatic Club at Bay Path, 2 years

LILLIAN RUTH REEVES

HOME ADDRESS: 14 Wigwam Place
Springfield, Mass.

DATE OF BIRTH:
May 23, 1914
HEIGHT: 5 Ft. 4½ In.
WEIGHT: 112 Lbs.

ACCOMPLISHMENTS: Athletics: Baseball, Field Hockey, Skating, Swimming, Tennis
Music: Plays the Piano and Violin

EDUCATION: (Schools Attended)
Central High School, Springfield, Mass., 1931
Lowell Teachers' College, Lowell, Mass., 1 year
Bay Path Institute, Normal Department, 1934
(Course includes both Gregg and Pitmanic Systems of Shorthand)

EDUCATION: (Subjects studied previous to entering Bay Path)
English, 5 years; French, 1 year
Latin, 3 years; Psychology, 1 year
History, 4 years; Science, 2 years
Social Science, 1 year
Domestic Science, 2 years
Sociology, 1 year; Mathematics, 1 year
Music Appreciation, 1 year
Harmony, 1 year

REMARKS:
Holds Teachers' Certificates in Gregg Shorthand and Palmer Penmanship
Honor Student in Gregg Shorthand
Member of Glee Club at Bay Path, 1 year
Member of Dramatic Club at Bay Path, 1 year

CATHERINE PATRICIA SOMERVILLE

HOME ADDRESS: 38 Marshall St.
Nashua, N. H.

DATE OF BIRTH: March 2, 1915
HEIGHT: 5 Ft. 2 In.
WEIGHT: 100 Lbs.

ACCOMPLISHMENTS: Athletics: Swimming, Tennis, Volley Ball
Music: Plays the Piano

EDUCATION: (Schools Attended) Nashua High School, Nashua, N. H., 1932
Bay Path Institute, Normal Department, 1934
(Course includes both Gregg Shorthand and Stenotypy)

EDUCATION: (Subjects studied previous to entering Bay Path)
Commercial Subjects, 4 years
Civics, 1 year; English, 4 years
French, 1 year; History, 1 year
Mathematics, 1 year
Domestic Science, 1 year

EXPERIENCE: Clerical Assistant, part time during 1 school year

REMARKS:
Holds Teachers' Certificates in Gregg Shorthand and Palmer Penmanship
Honor Student in Gregg Shorthand
Honor Student in High School
Member of Dramatic Club at Bay Path, 2 years

MARY FRANCES SOULIA

HOME ADDRESS: Pittsford, Vermont
Telephone: 46-3

DATE OF BIRTH: May 14, 1912
HEIGHT: 5 Ft. 3 In.
WEIGHT: 114 Lbs.

ACCOMPLISHMENTS: Athletics: Baseball, Basketball, Skating, Swimming

EDUCATION: (Schools Attended)
Lathrop High School, Pittsford, Vermont, 1931
Rutland Business College, Rutland, Vt., 1 year
Bay Path Institute, Normal Department, 1934
(Course includes both Gregg and Pitmanic Systems of Shorthand)

EDUCATION: (Subjects studied previous to entering Bay Path)
Commercial Subjects, 3 years
Civics, 1 year; English, 5 years
French, 1 year; Latin, 3 years
Mathematics, 5 years
History, 3 years; Science, 1 year
Domestic Science, 3 years

REMARKS:
Holds Teachers' Certificates in Gregg Shorthand and Palmer Penmanship
Honor Student in High School
Member of Dramatic Club at Bay Path, 2 years

FLORENCE MILDRED STOKES

HOME ADDRESS: 605 Jackson St.
St. Petersburg, Florida

DATE OF BIRTH:
November 8, 1915
HEIGHT: 5 Ft. 6 In.
WEIGHT: 136 Lbs.

EDUCATION: (Schools Attended)

St. Petersburg High School, St. Petersburg, Florida, 1932
Bay Path Institute, Normal Department, 1934
(Course includes both Gregg and Pitmanic Systems of Shorthand)

EDUCATION: (Subjects studied previous to entering Bay Path)

Commercial Subjects, 2 years
Civics, 1 year; English, 4 years
Latin, 1 year; Spanish, 2 years
Mathematics, 3 years
History, 2 years; Science, 1 year
Domestic Science, 2 years
Psychology, 1 year

REMARKS:

Holds Teachers' Certificates in Gregg Shorthand and Palmer Penmanship
Honor Student in Gregg Shorthand
Member of Glee Club at Bay Path, 1 year
Member of Dramatic Club at Bay Path, 1 year

JANE ELIZABETH TARLETON

HOME ADDRESS: 76 Garden St.
Ansonia, Conn.
Telephone: Derby 619W

DATE OF BIRTH: January 11, 1915
HEIGHT: 5 Ft. 3½ In.
WEIGHT: 105 Lbs.

ACCOMPLISHMENTS: Athletics: Skating, Swimming
Music: Plays the Piano

EDUCATION: (Schools Attended) Ansonia High School, Ansonia, Conn., 1932
Bay Path Institute, Normal Department, 1934
(Course includes both Gregg and Pitmanic Systems of Shorthand)

EDUCATION: (Subjects studied previous to entering Bay Path)
Commercial Subjects, 2 years
English, 4 years; French, 1 year
Latin, 2 years; History, 2 years
Science, 1 year
Mathematics, 2 years
Domestic Science, 2 years

EXPERIENCE: Assistant Librarian, 1 summer and part time during 1 school year

REMARKS: Holds Teachers' Certificates in Gregg Shorthand and Palmer Penmanship
Honor Student in Gregg Shorthand
Honor Student in High School
Member of Glee Club at Bay Path, 1 year
Member of Dramatic Club at Bay Path, 1 year

ROBERT BERNARD THOMAS

HOME ADDRESS: Box 33
West Chesterfield, N.H.
Telephone: 76-4

DATE OF BIRTH: July 25, 1913
HEIGHT: 5 Ft. 5 In.
WEIGHT: 120 Lbs.

ACCOMPLISHMENTS: Athletics: Baseball, Basketball, Swimming
Music: Plays the Violin

EDUCATION: (Schools Attended) Brattleboro High School, Brattleboro, Vt., 1931
Bay Path Institute, Normal Department, 1934
(Course includes both Gregg Shorthand and Stenotypy)

EDUCATION: (Subjects studied previous to entering Bay Path) Commercial Subjects, 4 years
Civics, 1 year; English, 4 years
French, ½ year; Mathematics, 2 years
History, 2 years; Science, 2 years
Social Science, 1 year

EXPERIENCE: Clerk and Office Assistant, 1 year and part time during 5 school years

REMARKS: Holds Teachers' Certificates in Gregg Shorthand and Palmer Penmanship
Honor Student in Gregg Shorthand
Member of Dramatic Club at Bay Path, 2 years

DORIS IDELLA TYLER

HOME ADDRESS: West Dummerston, Vt.
Telephone: 319-6

DATE OF BIRTH: June 3, 1915
HEIGHT: 5 Ft. 3 In.
WEIGHT: 127 Lbs.

ACCOMPLISHMENTS: Athletics: Baseball, Basketball

EDUCATION: (Schools Attended)
Brattleboro High School, Brattleboro, Vt., 1932
Bay Path Institute, Normal Department, 1934
(Course includes both Gregg Shorthand and Stenotypy)

EDUCATION: (Subjects studied previous to entering Bay Path)
Commercial Subjects, 4 years
Civics, 1 year; English, 4 years
French, 2 years; Latin, 1 year
History, 3 years; Science, 1 year
Mathematics, 3 years

EXPERIENCE: Clerk, part time during 2 school years

REMARKS:
Holds Teachers' Certificates in Gregg Shorthand and Palmer Penmanship
Honor Student in Gregg Shorthand
Honor Student in High School
Member of Dramatic Club at Bay Path, 2 years

MARY LORRETTA BREENE

HOME ADDRESS: 29 Hull St.
Bristol, Conn.

DATE OF BIRTH:
July 12, 1913
HEIGHT: 5 Ft. 3 In.
WEIGHT: 138 Lbs.

EDUCATION: (Schools Attended) Bristol High School, Bristol, Conn., 1932
Bay Path Institute, Secretarial Science Department, 1934

EDUCATION: (Subjects studied previous to entering Bay Path) Civics, 1 year; English, 4 years
French, 1 year; Mathematics, 1 year
History, 1 year; Science, 1 year
Social Science, 1 year

MYRTLE FLORENCE EDGERTON

HOME ADDRESS: 1 Mountain View Ave.
Avon, Conn.
Telephone: 357-12

DATE OF BIRTH: July 4, 1915
HEIGHT: 5 Ft. 2¼ In.
WEIGHT: 109½ Lbs.

ACCOMPLISHMENTS: Art: Tap Dancing
Athletics: Swimming, Tennis
Music: Plays the Piano

EDUCATION: (Schools Attended) Simsbury High School, Simsbury, Conn., 1932
Bay Path Institute, Secretarial Science Department, 1934

EDUCATION: (Subjects studied previous to entering Bay Path) Commercial Subjects, 1 year
English, 4 years; French, 3 years
Latin, 2 years; Mathematics, 2 years
History, 2 years

MARJORY KING ELMORE

HOME ADDRESS: R. F. D.
East Hartford, Conn.
Telephone: 8-3374

DATE OF BIRTH:
February 20, 1915
HEIGHT: 5 Ft. 2½ In.
WEIGHT: 118 Lbs.

ACCOMPLISHMENTS: Music: Plays the Piano

EDUCATION: (Schools Attended) Rockville High School, Rockville, Conn., 1932
Bay Path Institute, Secretarial Science Department, 1934

EDUCATION: (Subjects studied previous to entering Bay Path) Civics, ½ year; English, 4 years
French, 3 years; Latin, 4 years
Mathematics, 3 years; History, 1 year
Domestic Science, 1 year

GRACE ELIZABETH HARRISON

HOME ADDRESS: 85 Madison St.
Chicopee Falls, Mass.

DATE OF BIRTH:
October 10, 1914
HEIGHT: 5 Ft. 3 In.
WEIGHT: 115 Lbs.

ACCOMPLISHMENTS: Music: Plays the Piano

EDUCATION: (Schools Attended) Chicopee High School, Chicopee, Mass., 1932
Bay Path Institute, Secretarial Science Department, 1934

EDUCATION: (Subjects studied previous to entering Bay Path)
Commercial Subjects, 4 years
Civics, 2 years; English, 4 years
Latin, 3 years; Mathematics, 2 years
History, 2 years; Science, 1 year
Domestic Science, 2 years

EXPERIENCE: Office Assistant, part time during 1½ school years

REMARKS:
Honor Student in High School
Secretary of Class at Bay Path, 1 year
Member of Dramatic Club at Bay Path, 2 years
Bay Path Junior Class Award for Scholarship

EARLINE VIOLET HOGUE

HOME ADDRESS: 36 Crescent St.
Springfield, Vermont
Telephone: 647R

DATE OF BIRTH: November 22, 1914
HEIGHT: 5 Ft. 3 In.
WEIGHT: 130 Lbs.

ACCOMPLISHMENTS: Athletics: Skating, Swimming, Tennis

EDUCATION: (Schools Attended) Springfield High School, Springfield, Vt., 1932
Bay Path Institute, Secretarial Science Department, 1934

EDUCATION: (Subjects studied previous to entering Bay Path)
Commercial Subjects, 2 years
Civics, 1 year; English, 4 years
French, 4 years; Latin, 1 year
History, 3 years; Science, 2 years
Mathematics, 2 years
Domestic Science, 2 years

REMARKS: Member of Glee Club at Bay Path, 1 year

NELLIE MASON HOLT

HOME ADDRESS: Main St.
Gilbertville, Mass.
Telephone: 49

DATE OF BIRTH: July 27, 1913
HEIGHT: 5 Ft. 1 In.
WEIGHT: 103 Lbs.

ACCOMPLISHMENTS: Athletics: Swimming, Tennis
Music: Plays the Piano

EDUCATION: (Schools Attended) Hardwick High School, Gilbertville, Mass., 1931
Wheaton College, Norton, Mass., 1 year
Bay Path Institute, Secretarial Science Department, 1934

EDUCATION: (Subjects studied previous to entering Bay Path) Civics, 1 year; English, 5 years
French, 2 years; Latin, 4 years
Spanish, 1 year; History, 3 years
Mathematics, 5 years; Science, 3 years
History of Art, 1 year
Astronomy, 1 year

EXPERIENCE: Clerical Assistant, part time during 1 school year

REMARKS: Honor Student in High School
Member of Dramatic Club at Bay Path, 2 years

ELEANOR VIRGINIA PARANTO

HOME ADDRESS: 14 West Main St.
Dudley, Mass.
Telephone: 307W

DATE OF BIRTH: January 22, 1916
HEIGHT: 5 Ft. 3 In.
WEIGHT: 143 Lbs.

ACCOMPLISHMENTS: Athletics: Swimming, Tennis
Music: Sings

EDUCATION: (Schools Attended) Bartlett High School, Webster, Mass., 1932
Bay Path Institute, Secretarial Science Department, 1934

EDUCATION: (Subjects studied previous to entering Bay Path) Commercial Subjects, 1 year
Civics, 1 year; English, 4 years
French, 3 years; Latin, 2 years
History, 3 years; Science, 2 years
Mathematics, 1 year

REMARKS: Member of Glee Club at Bay Path, 1 year

BARBARA PHELPS

HOME ADDRESS: 56 North Main St.
West Hartford, Conn.
Telephone: 4-0093

DATE OF BIRTH: October 23, 1914
HEIGHT: 5 Ft. 2 In.
WEIGHT: 150 Lbs.

ACCOMPLISHMENTS: Athletics: Basketball, Swimming, Tennis
Music: Sings

EDUCATION: (Schools Attended) William H. Hall High School, West Hartford, Conn., 1932
Bay Path Institute, Secretarial Science Department, 1934

EDUCATION: (Subjects studied previous to entering Bay Path) Commercial Subjects, 1 year
Civics, 1 year; English, 4 years
French, 2 years; Latin, 2 years
History, 3 years; Science, 1 year
Mathematics, 2 years
Domestic Science, 1 year

REMARKS: Vice President of Class at Bay Path, 1 year
Member of Glee Club at Bay Path, 1 year

GUSSIE REBECCA SAKTER

HOME ADDRESS: 287 Holyoke Rd.
Westfield, Mass.

DATE OF BIRTH:
May 6, 1913
HEIGHT: 5 Ft. 4 In.
WEIGHT: 135 Lbs.

ACCOMPLISHMENTS: Music: Plays the Piano

EDUCATION: (Schools Attended) Holyoke High School, Holyoke, Mass., 1932
Bay Path Institute, Secretarial Science Department, 1934

EDUCATION: (Subjects studied previous to entering Bay Path) Commercial Subjects, 3 years
English, 4 years; French, 4 years
History, 1 year

REMARKS: Member of Glee Club at Bay Path, 2 years

MYRTLE MARIE SUSSENGUTH

HOME ADDRESS: 1998 Northampton St.
Holyoke, Mass.
Telephone: 2-3832

DATE OF BIRTH: July 24, 1915
HEIGHT: 5 Ft. 6 In.
WEIGHT: 120 Lbs.

ACCOMPLISHMENTS: Music: Plays the Piano

EDUCATION: (Schools Attended) Holyoke High School, Holyoke, Mass., 1932
Bay Path Institute, Secretarial Science Department, 1934

EDUCATION: (Subjects studied previous to entering Bay Path) Civics, 1 year; English, 4 years
French, 4 years; Latin, 3 years
History, 2 years; Science, 1 year
Mathematics, 3 years

REMARKS: Honor Student in High School
Member of Dramatic Club at Bay Path, 1 year

CHARLES CARL BIANCO

HOME ADDRESS: Worthmore St.
Springdale, Conn.

DATE OF BIRTH: April 1, 1914
HEIGHT: 5 Ft. 10 In.
WEIGHT: 185 Lbs.

ACCOMPLISHMENTS: Athletics: Baseball, Basketball, Football, Golf

EDUCATION: (Schools Attended) Darien High School, Darien, Conn., 1932
Bay Path Institute, Business Administration Department, 1934

EDUCATION: (Subjects studied previous to entering Bay Path)
Commercial Subjects, 2 years
Civics, 1 year; English, 4 years
Spanish, 1 year; History, 1 year
Mathematics, 2 years
Science, 1 year
Manual Training, 4 years

REMARKS: Member of Parliamentary Law Club at Bay Path, 1 year

JOHN RAINEY BRANDT

HOME ADDRESS: 89 Hamilton St.
New Britain, Conn.
Telephone: 5323

DATE OF BIRTH: May 19, 1914
HEIGHT: 5 Ft. 11½ In.
WEIGHT: 160 Lbs.

ACCOMPLISHMENTS: Athletics: Baseball, Basketball, Football, Golf, Swimming

EDUCATION: (Schools Attended) Senior High School, New Britain, Conn., 1932
Bay Path Institute, Business Administration Department, 1934

EDUCATION: (Subjects studied previous to entering Bay Path) English, 4 years; French, 2 years
Latin, 2 years; History, 4 years
Mathematics, 3 years; Science, 2 years

REMARKS:
President of Connecticut Club at Bay Path, 1 year
Member of Parliamentary Law Club at Bay Path, 1 year
Member of Public Speaking and Debating Club at Bay Path, 1 year
Member of Varsity Baseball Team at Bay Path, 1 year
Member of Varsity Basketball Team at Bay Path, 2 years
Bay Path Junior Class Award for Scholarship

RAYMOND MORTIMER BRUCE

HOME ADDRESS: South Willington, Conn.

DATE OF BIRTH: December 17, 1914
HEIGHT: 5 Ft. 7 In.
WEIGHT: 145 Lbs.

ACCOMPLISHMENTS: Athletics: Baseball, Basketball, Golf, Hockey, Swimming, Tennis
Music: Plays the Trumpet

EDUCATION: (Schools Attended) Windham High School, Willimantic, Conn., 1932
Bay Path Institute, Business Administration Department, 1934

EDUCATION: (Subjects studied previous to entering Bay Path)
Commercial Subjects, 4 years
Civics, 1 year; English, 4 years
French, 1 year; History, 2 years
Mathematics, 3 years; Science, 2 years

REMARKS:
Honor Student in High School
President of Class at Bay Path, 1 year
Vice President of Class at Bay Path, 1 year

ROY HERBERT CARPENTER

HOME ADDRESS: 16 Olmsted Drive
Springfield, Mass.
Telephone: 6-0194

DATE OF BIRTH: April 7, 1915
HEIGHT: 5 Ft. 8 In.
WEIGHT: 135 Lbs.

ACCOMPLISHMENTS: Athletics: Baseball, Football, Soccer, Swimming, Tennis, Track
Music: Plays the Clarinet, Piano, and Saxophone

EDUCATION: (Schools Attended) Medford High School, Medford, Mass., 1932
Bay Path Institute, Business Administration Department, 1934

EDUCATION: (Subjects studied previous to entering Bay Path) English, 3 years; French, 2 years
German, 2 years; History, 1 year
Mathematics, 3 years
Science, 3 years

WILLIAM HERRICK CHADWICK

HOME ADDRESS: Main St.
Russell, Mass.

DATE OF BIRTH:
May 15, 1914
HEIGHT: 5 Ft. 9½ In.
WEIGHT: 135 Lbs.

ACCOMPLISHMENTS: Athletics: Baseball, Basketball, Tennis

EDUCATION: (Schools Attended) Huntington High School, Huntington, Mass., 1932
Bay Path Institute, Business Administration Department, 1934

EDUCATION: (Subjects studied previous to entering Bay Path) Civics, 1 year; English, 4 years
Mathematics, 4 years; History, 2 years
Science, 3 years; Social Science, 2 years

REMARKS: Honor Student in High School

EARLE ALBERT CRAM

HOME ADDRESS: Bridgewater, Vermont
Telephone: 1-2

DATE OF BIRTH: July 9, 1914
HEIGHT: 5 Ft. 7 In.
WEIGHT: 145 Lbs.

ACCOMPLISHMENTS: Athletics: Baseball, Skating, Skiing, Swimming, Tennis

EDUCATION: (Schools Attended) Woodstock High School, Woodstock, Vt., 1932
Bay Path Institute, Business Administration Department, 1934

EDUCATION: (Subjects studied previous to entering Bay Path) Commercial Subjects, 1 year
Civics, 1 year; English, 4 years
French, 2 years; Latin, 2 years
Mathematics, 4 years
History, 2 years; Science, 2 years

JAMES GERALD FOLEY

HOME ADDRESS: 10 Prospect St.
Westfield, Mass.
Telephone: 499J

DATE OF BIRTH: July 16, 1914
HEIGHT: 6 Ft. 1 In.
WEIGHT: 145 Lbs.

ACCOMPLISHMENTS: Athletics: Baseball, Basketball, Golf, Hockey, Tennis

EDUCATION: (Schools Attended) Westfield High School, Westfield, Mass., 1932
Bay Path Institute, Business Administration Department, 1934

EDUCATION: (Subjects studied previous to entering Bay Path) English, 4 years; German, 3 years
Latin, 1 year; History, 3 years
Mathematics, 4 years

ROGER UNDERWOOD GECKLER

HOME ADDRESS:	335 St. James Ave. Springfield, Mass. Telephone: 7-0112	DATE OF BIRTH: April 20, 1914 HEIGHT: 5 Ft. 9 In. WEIGHT: 130 Lbs.

EDUCATION: (Schools Attended)	Technical High School, Springfield, Mass., 1932 Bay Path Institute, Business Administration Department, 1934
EDUCATION: (Subjects studied previous to entering Bay Path)	Civics, 1 year; English, 4 years History, 2 years; Science, 2 years Social Science, ½ year Mathematics, 3 years
EXPERIENCE:	Owner of Print Shop. Worked there part time during 5 school years

JOHN FRANCIS HARVEY

HOME ADDRESS: 57 Twiss St.
Meriden, Conn.

DATE OF BIRTH:
March 6, 1913
HEIGHT: 5 Ft.11½ In.
WEIGHT: 170 Lbs.

ACCOMPLISHMENTS: Athletics: Basketball, Football, Golf, Swimming, Tennis

EDUCATION: (Schools Attended) Meriden High School, Meriden, Conn., 1930
Bay Path Institute, Business Administration Department, 1934

EDUCATION: (Subjects studied previous to entering Bay Path) Commercial Subjects, 1 year
Civics, 1 year; English, 4 years
French, 2 years; Latin, 2 years
History, 3 years; Science, 3 years
Mathematics, 4 years

EXPERIENCE: Clerical Assistant, 1 year

REMARKS: Member of Varsity Basketball Team at Bay Path, 2 years

JOHN JOSEPH HAVENS

HOME ADDRESS:	269 Hanover St. Meriden, Conn. Telephone: 1488	DATE OF BIRTH: December 22, 1912 HEIGHT: 5 Ft. 11 In. WEIGHT: 160 Lbs.
EDUCATION: (Schools Attended)	Meriden High School, Meriden, Conn., 1930 Fordham University, New York, N. Y., 1½ years Bay Path Institute, Business Administration Department, 1934	
EDUCATION: (Subjects studied previous to entering Bay Path)	Civics, 1 year; English, 5 years French, 3 years; Latin, 5 years Psychology, 1 year; Mathematics, 5 years History, 3 years; Science, 5 years Social Science, 1 year	

ALFRED KORKIN

HOME ADDRESS: 116 East Farm St.
Waterbury, Conn.
Telephone: 4-9383

DATE OF BIRTH:
December 27, 1912
HEIGHT: 5 Ft.10½ In.
WEIGHT: 150 Lbs.

ACCOMPLISHMENTS: Athletics: Track
Music: Plays the Banjo and Violin

EDUCATION: (Schools Attended) Crosby High School, Waterbury, Conn., 1931
Bay Path Institute, Business Administration Department, 1934

EDUCATION: (Subjects studied previous to entering Bay Path) Civics, 1 year; English, 4 years
French, 3 years; Latin, 3 years
Mathematics, 4 years; History, 2 years
Science, 1 year

REMARKS: Played the Violin in Bay Path Orchestra, 2 years

WARREN THACKER LANE

HOME ADDRESS: 50 Crystal Ave.
Springfield, Mass.
Telephone: 3-0085

DATE OF BIRTH: May 22, 1912
HEIGHT: 5 Ft. 11½ In.
WEIGHT: 150 Lbs.

ACCOMPLISHMENTS: Athletics: Basketball, Hockey, Tennis
Music: Plays the Piano

EDUCATION: (Schools Attended) Technical High School, Springfield, Mass., 1932
Bay Path Institute, Business Administration Department, 1933½

EDUCATION: (Subjects studied previous to entering Bay Path) Civics, 1 year; English, 4 years
French, 3 years; History, 1½ years
Mathematics, 4 years; Science, 2 years
Social Science, 1 year

BRIGHAM UNDERWOOD LEE

HOME ADDRESS: Concord, Vermont
Telephone: 1-2

DATE OF BIRTH: February 23, 1914
HEIGHT: 5 Ft. 6 In.
WEIGHT: 140 Lbs.

ACCOMPLISHMENTS: Athletics: Baseball, Basketball, Bowling, Golf, Skiing, Tennis

EDUCATION: (Schools Attended) Concord High School, Concord, Vt., 1932
Bay Path Institute, Business Administration Department, 1934

EDUCATION: (Subjects studied previous to entering Bay Path)
Commercial Subjects, 2 years
Civics, 1 year; English, 4 years
Latin, 2 years; History, 1 year
Mathematics, 2 years; Science, 1 year

WILLIAM JOSEPH LOFTUS, JR.

HOME ADDRESS:	R. F. D. #2 Mystic, Conn. Telephone: 471-12	DATE OF BIRTH: November 13, 1914 HEIGHT: 6 Ft. WEIGHT: 182 Lbs.
ACCOMPLISHMENTS:	Athletics: Basketball, Football, Swimming, Track Music: Plays the Piano	
EDUCATION: (Schools Attended)	Bulkeley School, New London, Conn., 1932 Bay Path Institute, Business Administration Department, 1934	
EDUCATION: (Subjects studied previous to entering Bay Path)	Commercial Subjects, 2 years English, 4 years; French, 2 years Latin, 2 years; Mathematics, 3 years History, 2 years; Science, 2 years	

LORIMER NEWMAN LOMBARD

HOME ADDRESS: 208 Main St.
Sanford, Maine
Telephone: 99M

DATE OF BIRTH: February 6, 1914
HEIGHT: 5 Ft. 9½ In.
WEIGHT: 162 Lbs.

ACCOMPLISHMENTS: Athletics: Swimming, Tennis

EDUCATION: (Schools Attended) Sanford High School, Sanford, Maine, 1932
Bay Path Institute, Business Administration Department, 1934

EDUCATION: (Subjects studied previous to entering Bay Path) Civics, 1 year; English, 4 years
French, 2 years; Latin, ½ year
Mathematics, 4 years; History, 3 years
Science, 1 year

ALFRED DWIGHT MAYNARD

HOME ADDRESS: Parker St.
Springfield, Mass.
Telephone: 8784

DATE OF BIRTH:
May 17, 1914
HEIGHT: 5 Ft.11¼ In.
WEIGHT: 168 Lbs.

ACCOMPLISHMENTS: Athletics: Basketball, Football, Hockey, Swimming, Tennis, Track

EDUCATION: (Schools Attended)
Technical High School, Springfield, Mass., 1931
Monson High School, Monson, Mass., Post Graduate, 1 year
Bay Path Institute, Business Administration Department, 1934

EDUCATION: (Subjects studied previous to entering Bay Path)
Civics, 1 year; English, 4 years
French, 1 year; Mathematics, 4 years
History, 3 years; Science, 3 years
Social Science, 1 year
Mechanical Drawing, 3 years

REMARKS:
Member of Public Speaking and Debating Club at Bay Path, 1 year
Member of Parliamentary Law Club at Bay Path, 1 year

JOHN JOSEPH McQUILLAN

HOME ADDRESS: 9 Green St.
Fairhaven, Mass.
Telephone: 2016

DATE OF BIRTH:
May 30, 1914
HEIGHT: 5 Ft.10½ In.
WEIGHT: 155 Lbs.

ACCOMPLISHMENTS: Athletics: Football, Golf, Tennis, Track

EDUCATION: (Schools Attended) Fairhaven High School, Fairhaven, Mass., 1932
Bay Path Institute, Business Administration Department, 1934

EDUCATION: (Subjects studied previous to entering Bay Path) Civics, 1 year; English, 4 years
French, 2 years; German, 1 year
Latin, 1 year; Mathematics, 1 year
History, 2 years; Science, 4 years

JOSEPH THOMAS MEW

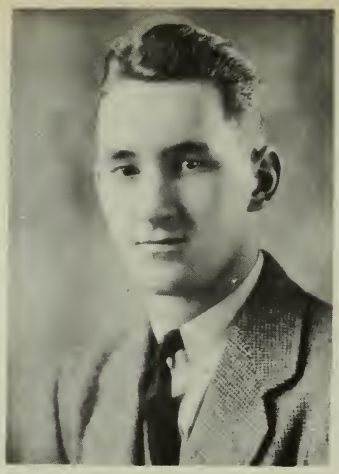

HOME ADDRESS: 59 Summer St.
Northampton, Mass.
Telephone: 617

DATE OF BIRTH: November 27, 1914
HEIGHT: 6 Ft.
WEIGHT: 170 Lbs.

ACCOMPLISHMENTS: Athletics: Baseball, Basketball

EDUCATION: (Schools Attended) Northampton High School, Northampton, Mass., 1931
Bay Path Institute, Business Administration Department, 1934

EDUCATION: (Subjects studied previous to entering Bay Path) Commercial Subjects, 3 years
English, 4 years; Latin, 1 year
History, 1 year; Science, 2 years

REMARKS: Member of Varsity Basketball Team at Bay Path, 2 years

JAMES GERARD MORANGE

HOME ADDRESS: 57 Kensington Ave.
Northampton, Mass.
Telephone: 818

DATE OF BIRTH: March 2, 1912
HEIGHT: 5 Ft.11 In.
WEIGHT: 150 Lbs.

ACCOMPLISHMENTS: Athletics: Baseball, Basketball, Golf, Hockey, Tennis

EDUCATION: (Schools Attended) Northampton High School, Northampton, Mass.,1930
Bay Path Institute, Business Administration Department, 1934

EDUCATION: (Subjects studied previous to entering Bay Path) Civics, 2 years; English, 4 years
French, 2 years; Latin, 3 years
Mathematics, 4 years; History, 2 years

REMARKS: Member of Varsity Basketball Team at Bay Path, 2 years
Member of Varsity Baseball Team at Bay Path, 1 year

RAYMOND EDWIN NICHOLS

HOME ADDRESS: Colrain, Mass.
Telephone: 21

DATE OF BIRTH:
June 17, 1909
HEIGHT: 6 Ft. 3 In.
WEIGHT: 155 Lbs.

ACCOMPLISHMENTS: Athletics: Swimming, Tennis

EDUCATION: (Schools Attended)
Arms Academy, Shelburne Falls, Mass., 1927
Cushing Academy, Ashburnham, Mass., 1928
Worcester Polytechnic Institute, Worcester, Mass., 3½ years
Bay Path Institute, Business Administration Department, 1933½

EDUCATION: (Subjects studied previous to entering Bay Path)
Civics, 1 year
English, 6½ years; French, 5 years
Latin, 2 years; Mathematics, 6 years
History, 3 years; Science, 4 years

RICHARD AMES NORTON

HOME ADDRESS: 1 Maple St.
Hallowell, Maine

DATE OF BIRTH:
March 25, 1913
HEIGHT: 5 Ft. 8 In.
WEIGHT: 160 Lbs.

EDUCATION: (Schools Attended) Hallowell High School, Hallowell, Maine, 1931
Bay Path Institute, Business Administration Department, 1934

EDUCATION: (Subjects studied previous to entering Bay Path) Civics, 1 year; English, 4 years
French, 2 years; Latin, 3 years
Mathematics, 4 years; History, 1 year
Science, 2 years

REMARKS: Member of Public Speaking and Debating Club at Bay Path, 1 year

GEORGE R. OSGOOD

HOME ADDRESS: East River Rd.
West Worthington, Mass.
Telephone: 12-11

DATE OF BIRTH: February 15, 1915
HEIGHT: 5 Ft. 10 In.
WEIGHT: 145 Lbs.

ACCOMPLISHMENTS: Athletics: Baseball, Basketball, Golf

EDUCATION: (Schools Attended) Huntington High School, Huntington, Mass., 1932
Bay Path Institute, Business Administration Department, 1934

EDUCATION: (Subjects studied previous to entering Bay Path) Commercial Subjects, 3 years
Civics, 1 year; English, 4 years
French, 1 year; History, 2 years
Mathematics, 4 years; Science, 3 years
Social Science, 1 year

REMARKS: Member of Parliamentary Law Club at Bay Path, 1 year

HENRY PAWLOWICZ

HOME ADDRESS: 78 Saratoga St.
Springfield, Mass.

DATE OF BIRTH:
February 20, 1914
HEIGHT: 5 Ft. 11 In.
WEIGHT: 184 Lbs.

ACCOMPLISHMENTS: Athletics: Baseball, Football, Swimming

EDUCATION: (Schools Attended) Technical High School, Springfield, Mass., 1931½
Bay Path Institute, Business Administration Department, 1934

EDUCATION: (Subjects studied previous to entering Bay Path) Civics, 1 year; English, 3 years
History, 2 years; Science, 4 years
Mathematics, 3½ years

DOMINIC PINTO

HOME ADDRESS: 31 America St.
Waterbury, Conn.

DATE OF BIRTH:
October 7, 1913
HEIGHT: 5 Ft. 8 In.
WEIGHT: 135 Lbs.

ACCOMPLISHMENTS: Athletics: Bowling, Swimming, Track
Music: Plays the Banjo, Cello, Guitar, and Mandolin

EDUCATION: (Schools Attended)
Crosby High School, Waterbury, Conn., 1931
Wilby High School, Waterbury, Conn., Post Graduate, 1 year
Bay Path Institute, Business Administration Department, 1934

EDUCATION: (Subjects studied previous to entering Bay Path)
Commercial Subjects, 1 year
Civics, 1 year; English, 5 years
Latin, 4 years; History, 2 years
Mathematics, 4 years
Science, 2 years; Italian, 3 years

EXPERIENCE: Clerk, part time during 4½ school years

WARREN ADAMS PORTER

HOME ADDRESS: 187 North Quaker Lane
West Hartford, Conn.
Telephone: 4-2299

DATE OF BIRTH: February 10, 1914
HEIGHT: 5 Ft. 9 In.
WEIGHT: 138 Lbs.

ACCOMPLISHMENTS: Athletics: Baseball, Football, Hockey, Tennis, Track
Music: Plays the Trumpet

EDUCATION: (Schools Attended) William H. Hall High School, West Hartford, Conn., 1932
Bay Path Institute, Business Administration Department, 1934

EDUCATION: (Subjects studied previous to entering Bay Path) Civics, 2 years; English, 4 years
French, 2 years; History, 4 years
Mathematics, 3 years; Latin, ½ year
Science, 3 years

NEWTON RANDOLPH POTTER

HOME ADDRESS: 83 Maple Ave.
Windsor, Conn.
Telephone: 48-3

DATE OF BIRTH: February 5, 1912
HEIGHT: 5 Ft. 9 In.
WEIGHT: 162 Lbs.

ACCOMPLISHMENTS: Athletics: Basketball, Football, Hockey, Soccer, Tennis, Track
Music: Plays the Piano and Sings

EDUCATION: (Schools Attended) John Fitch High School, Windsor, Conn., 1930
Connecticut State College, Storrs, Conn., 1½ years
Bay Path Institute, Business Administration Department, 1933½

EDUCATION: (Subjects studied previous to entering Bay Path) English, 5½ years; French, 3 years
Latin, 2 years; History, 3 years
Mathematics, 4 years
Science, 5 years

REMARKS: President of Connecticut Club at Bay Path, 1 year
Member of Glee Club at Bay Path, 1 year
Member of Hartford Oratorio Society, 1 year

HUBERT WORCESTER SLAFTER

HOME ADDRESS: 18½ Pearl St.
Montpelier, Vermont
Telephone: 642J

DATE OF BIRTH:
May 1, 1912
HEIGHT: 6 Ft. 2¼ In.
WEIGHT: 156 Lbs.

ACCOMPLISHMENTS: Athletics: Baseball, Football, Golf, Tennis

EDUCATION: (Schools Attended)
Montpelier High School, Montpelier, Vt., 1931
Montpelier High School, Montpelier, Vt., Post Graduate, 1 year
Bay Path Institute, Business Administration Department, 1934

EDUCATION: (Subjects studied previous to entering Bay Path)
Commercial Subjects, 1 year
English, 4 years; French, 2 years
History, 3 years; Science, 3 years
Mathematics, 4 years
Mechanical Drawing, 3 years
Psychology, 1 year

REMARKS: Member of Varsity Baseball Team at Bay Path, 1 year

WILLIAM MARTIN AGONIS

HOME ADDRESS: 14 Linwood St.
Greenfield, Mass.
Telephone: 667D

DATE OF BIRTH: June 17, 1914
HEIGHT: 5 Ft.10½ In.
WEIGHT: 170 Lbs.

ACCOMPLISHMENTS: Athletics: Baseball, Basketball, Swimming, Tennis
Music: Plays the Banjo

EDUCATION: (Schools Attended) Greenfield High School, Greenfield, Mass., 1932
Bay Path Institute, Accounting-Finance Department, 1934

EDUCATION: (Subjects studied previous to entering Bay Path)
Commercial Subjects, 4 years
Civics, 1 year; English, 4 years
Spanish, 1 year; History, 2 years
Mathematics, 2 years
Science, 1 year

REMARKS:
Assistant Manager of Hockey Team at Bay Path, 1 year
Member of Bay Path Signboard Staff, 1 year
Member of Parliamentary Law Club at Bay Path, 1 year

AUGUST GERALD ALEXIK

HOME ADDRESS: 26 Cross St.
Westfield, Mass.

DATE OF BIRTH:
July 14, 1912
HEIGHT: 5 Ft. 8½ In.
WEIGHT: 150 Lbs.

ACCOMPLISHMENTS: Athletics: Track

EDUCATION: (Schools Attended)
Westfield High School, Westfield, Mass., 1932
Bay Path Institute, Accounting-Finance Department, 1934

EDUCATION: (Subjects studied previous to entering Bay Path)
English, 4 years; German, 2 years
Latin, 2 years; History, 3 years
Mathematics, 4 years
Science, 2 years
Mechanical Drawing, 2 years

HOWARD ALFRED BANCROFT

HOME ADDRESS: 29 Munroe St.
Northampton, Mass.
Telephone: 875M

DATE OF BIRTH:
October 4, 1913
HEIGHT: 5 Ft. 8 In.
WEIGHT: 130 Lbs.

EDUCATION: (Schools Attended) Northampton High School, Northampton, Mass., 1932
Bay Path Institute, Accounting-Finance Department, 1934

EDUCATION: (Subjects studied previous to entering Bay Path)
Commercial Subjects, 4 years
English, 4 years; Latin, 1 year
Mathematics, 1 year; History, 1 year
Science, 2 years; Economics, 1 year

REMARKS:
Member of Bay Path Signboard Staff, 1 year
Member of Parliamentary Law Club at Bay Path, 1 year

THOMAS MICHAEL JOSEPH BEAKEY

HOME ADDRESS: 24 Eastview St.
Hartford, Conn.

DATE OF BIRTH:
September 2, 1912
HEIGHT: 5 Ft. 10 In.
WEIGHT: 135 Lbs.

ACCOMPLISHMENTS: Athletics: Baseball, Golf, Track

EDUCATION: (Schools Attended) Bulkeley High School, Hartford, Conn., 1931
Bay Path Institute, Accounting-Finance Department, 1934

EDUCATION: (Subjects studied previous to entering Bay Path) Commercial Subjects, 4 years
Civics, 1 year; English, 4 years
Mathematics, 2 years; History, 2 years
Science, 3 years

EXPERIENCE: Clerical Assistant, part time during 1 school year

REMARKS: Member of Bay Path Signboard Staff, 2 years

ROGER JOSEPH CHAMBERLAND

HOME ADDRESS: 97 Daviston St.
Springfield, Mass.
Telephone: 3-9852

DATE OF BIRTH:
April 9, 1914
HEIGHT: 5 Ft.11½ In.
WEIGHT: 140 Lbs.

ACCOMPLISHMENTS: Athletics: Baseball, Basketball, Football, Golf, Handball, Hockey, LaCross, Running, Soccer, Swimming, Tennis
Music: Plays the Piano

EDUCATION: (Schools Attended) High School of Commerce, Springfield, Mass.,1931
Bay Path Institute, Accounting-Finance Department, 1934

EDUCATION: (Subjects studied previous to entering Bay Path) Commercial Subjects, 2 years
Civics, 1 year; English, 3 years
History, 2 years; Social Science, 1 year

EXPERIENCE: Clerical Assistant, 3 summers and Saturdays during 3 school years

ROBERT HALL CHITTENDEN

HOME ADDRESS: R. F. D. #3
Springfield, Vermont
Telephone: 385W

DATE OF BIRTH: May 16, 1913
HEIGHT: 6 Ft. 1 In.
WEIGHT: 180 Lbs.

ACCOMPLISHMENTS: Athletics: Baseball, Football, Swimming, Tennis

EDUCATION: (Schools Attended) Springfield High School, Springfield, Vt., 1932
Bay Path Institute, Accounting-Finance Department, 1934

EDUCATION: (Subjects studied previous to entering Bay Path) Commercial Subjects, 4 years
Civics, 1 year; English, 4 years
History, 4 years; Science, 1 year
Mathematics, 3 years

REMARKS: Honor Student in High School

GEORGE HENRY DECKER

HOME ADDRESS: Claremont, N. H.
Telephone: 907-3

DATE OF BIRTH: October 29, 1911
HEIGHT: 6 Ft. 1 In.
WEIGHT: 178 Lbs.

ACCOMPLISHMENTS: Athletics: Baseball, Basketball
Music: Plays the Violin

EDUCATION: (Schools Attended) Stevens High School, Claremont, N. H., 1929
Bay Path Institute, Accounting-Finance Department, 1934

EDUCATION: (Subjects studied previous to entering Bay Path) Commercial Subjects, 4 years
Civics, 2 year; English, 4 years
French, 3 years; Spanish, 1 year
Mathematics, 4 years; History, 2 years
Social Science, 1 year
Science, 2 years

EXPERIENCE: Clerk, 3 years

REMARKS: Member of Varsity Basketball Team at Bay Path, 2 years

JEANNE JOYCE HORELLY

HOME ADDRESS: 50 Prospect St.
Pittsfield, Mass.
Telephone: 2-4689

DATE OF BIRTH:
March 15, 1914
HEIGHT: 5 Ft. 3 In.
WEIGHT: 105 Lbs.

EDUCATION: (Schools Attended) Pittsfield High School, Pittsfield, Mass., 1932
Bay Path Institute, Accounting-Finance Department, 1934

EDUCATION: (Subjects studied previous to entering Bay Path) Commercial Subjects, 3 years
Civics, 1 year; English, 4 years
French, ½ year; Mathematics, 1 year
History, 2 years; Science, 3 years
Domestic Science, 1 year

REMARKS: Honor Student in High School
Secretary of Class at Bay Path, 1 year
Member of Bay Path Signboard Staff, 1 year

WALTER ANTHONY JURKOWSKI

HOME ADDRESS: 63 Foster St.
Springfield, Mass.
Telephone: 3-3641

DATE OF BIRTH:
September 19, 1913
HEIGHT: 5 Ft. 11 In.
WEIGHT: 152 Lbs.

ACCOMPLISHMENTS: Athletics: Basketball, Tennis

EDUCATION: (Schools Attended) High School of Commerce, Springfield, Mass., 1932
Bay Path Institute, Accounting-Finance Department, 1933½

EDUCATION: (Subjects studied previous to entering Bay Path)
Commercial Subjects, 3 years
Civics, 1 year; English, 3 years
Mathematics, 3 years; History, 1 year
Social Science, 1 year

REYNOLD LUHN

HOME ADDRESS:	12 Columbus Ave. Holyoke, Mass. Telephone: 2-0435	DATE OF BIRTH: March 23, 1913 HEIGHT: 5 Ft. 9½ In. WEIGHT: 148 Lbs.
ACCOMPLISHMENTS:	Athletics: Golf, Swimming, Tennis	
EDUCATION: (Schools Attended)	Holyoke High School, Holyoke, Mass., 1930 Bay Path Institute, Accounting-Finance Department, 1934	
EDUCATION: (Subjects studied previous to entering Bay Path)	Civics, 1 year; English, 4 years French, 2 years; Latin, 3½ years Mathematics, 4 years; History, 3 years Science, 2 years	
REMARKS:	Honor Student in High School Member of Bay Path Signboard Staff, 1 year	

RICHARD CHARLES MORIARTY

HOME ADDRESS: 42 Lenox St.
Hartford, Conn.

DATE OF BIRTH:
November 22, 1914
HEIGHT: 5 Ft. 7 In.
WEIGHT: 145 Lbs.

ACCOMPLISHMENTS: Athletics: Baseball, Football, Soccer, Track

EDUCATION: (Schools Attended) Weaver High School, Hartford, Conn., 1932
Bay Path Institute, Accounting-Finance Department, 1934

EDUCATION: (Subjects studied previous to entering Bay Path) Commercial Subjects, 4 years
Civics, 1 year; English, 4 years
French, 1 year; Mathematics, 2 years
History, 2 years; Science, 4 years

WILLIAM JOHN POWERS

HOME ADDRESS: 39 Maple Ter.
West Springfield, Mass.
Telephone: 2-0623

DATE OF BIRTH: August 1, 1914
HEIGHT: 5 Ft. 8 In.
WEIGHT: 145 Lbs.

ACCOMPLISHMENTS: Athletics: Baseball, Hockey, Track

EDUCATION: (Schools Attended)
West Springfield High School, West Springfield, Mass., 1932
Bay Path Institute, Accounting-Finance Department, 1934

EDUCATION: (Subjects studied previous to entering Bay Path)
Commercial Subjects, 4 years
Civics, 1 year; English, 4 years
Latin, 2 years; Mathematics, 2 years
History, 4 years; Science, 2 years
Social Science, 1 year

EXPERIENCE: Clerk, part time during 5½ school years

WILLIAM EDWARD RADIGAN

HOME ADDRESS: 16 Grace St.
Hartford, Conn.
Telephone: 4-7627

DATE OF BIRTH: July 17, 1914
HEIGHT: 5 Ft. 9 In.
WEIGHT: 150 Lbs.

ACCOMPLISHMENTS: Athletics: Baseball, Basketball, Football, Golf, Hockey, Swimming, Tennis, Track

EDUCATION: (Schools Attended) Hartford Public High School, Hartford, Conn., 1932
Bay Path Institute, Accounting-Finance Department, 1934

EDUCATION: (Subjects studied previous to entering Bay Path) Commercial Subjects, 4 years
Civics, 1 year; English, 4 years
Latin, 2 years; Mathematics, 3 years
History, 4 years; Science, 3 years
Social Science, 1 year

EXPERIENCE: Clerk, part time during 4 school years

REMARKS: Member of Dramatic Club at Bay Path, 2 years
Member of Varsity Baseball Team at Bay Path, 1 year

DONALD EDWIN RIX

HOME ADDRESS: R. F. D. #2
Putney, Vermont
Telephone: 108

DATE OF BIRTH: September 21, 1915
HEIGHT: 5 Ft. 11 In.
WEIGHT: 160 Lbs.

ACCOMPLISHMENTS: Athletics: Baseball, Basketball, Golf, Skating, Skiing, Soccer, Tennis, Track

EDUCATION: (Schools Attended) Brattleboro High School, Brattleboro, Vt., 1932
Bay Path Institute, Accounting-Finance Department, 1934

EDUCATION: (Subjects studied previous to entering Bay Path) Commercial Subjects, 2½ years
English, 4 years; French, 2 years
Latin, 2 years; Mathematics, 4 years
History, 2 years; Science, 1 year

REMARKS: Honor Student in High School
Member of Dramatic Club at Bay Path, 1 year

EUGENE JOSEPH SWEENEY, JR.

HOME ADDRESS: 40 Parkside St.
Springfield, Mass.

DATE OF BIRTH:
July 20, 1914
HEIGHT: 5 Ft. 11 In.
WEIGHT: 165 Lbs.

ACCOMPLISHMENTS: Athletics: Baseball, Football, Golf, Hockey

EDUCATION: (Schools Attended) High School of Commerce, Springfield, Mass., 1932
Bay Path Institute, Accounting-Finance Department, 1934

EDUCATION: (Subjects studied previous to entering Bay Path)
Commercial Subjects, 3 years
Civics, 1 year; English, 3 years
Mathematics, 1 year; History, 2 years
Science, 2 years; Social Science, 2 years

REMARKS:
Assistant Manager of Athletic Teams at Bay Path, 1 year
Manager of Athletic Teams at Bay Path, 1 year

JOSEPH JACOB WOJNAR

HOME ADDRESS:	31 Russell St. Thompsonville, Conn. Telephone: 445-5	DATE OF BIRTH: January 7, 1915 HEIGHT: 5 Ft. 10 In. WEIGHT: 132 Lbs.
ACCOMPLISHMENTS:	Athletics: Basketball, Soccer	
EDUCATION: (Schools Attended)	Enfield High School, Thompsonville, Conn., 1932 Bay Path Institute, Accounting-Finance Department, 1934	
EDUCATION: (Subjects studied previous to entering Bay Path)	Commercial Subjects, 4 years Civics, 1 year; English, 4 years French, 3 years; History, 1 year Science, 1 year	
EXPERIENCE:	Clerk, part time during 4 school years	
REMARKS:	Member of Public Speaking and Debating Club at Bay Path, 1 year	